

**New! New!
Moosic!™ T-Shirts!**

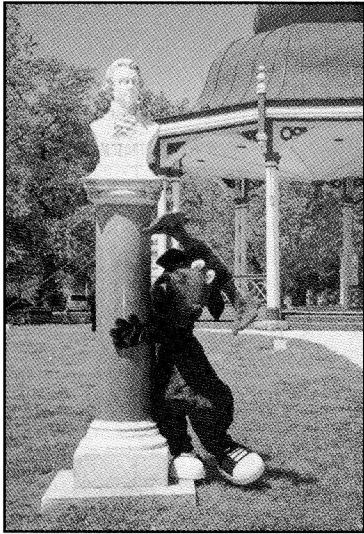

The loveable Band Mascot,
Moosic,
is hiding behind this
announcement, as he is
shy about it.

The Band is announcing
the availability of beautiful,
huggable T-shirts for kids
and big kids (adults) too!

Moosic Loves Band Concerts!

**Be the first to wear
this unusual
Moosical treasure!**

**Kids sizes 4T and 7 Y
Adults -- All Sizes**

**Available at the
Band's Promo Table!**

Buy A T-Shirt and Help
The Compton Heights Band

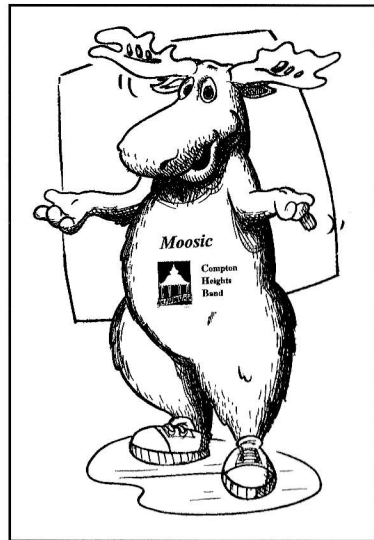

Moosic's Vital Statistics: 6'1 or 6'4" with antlers; chestnut antlers; brown fur; brown eyes; shoe size 24
For more information regarding Moosic! see the Compton Heights Band Website: www.chband.org

The Compton Heights Concert Band

Edward Dolbashian, Music Director/Conductor
Harry F. Swanger, President/Executive Director

Presents

Sunday Serenades

Musical Mondays

Sousa Saturdays

2002



Photo by L.T.Spence, St. Louis Post-Dispatch

Sunday Serenades

Sundays - June 30; July 7, 14, 21, 28, and August 4
Francis Park, Eichelberger & Donovan, 7:30 PM

Musical Mondays

Mondays - July 1, 8, 15, 22, 29, and August 5
Tower Grove Park, Grand & Magnolia, 7:30 PM

Sousa Saturdays

Saturdays - July 20, 27 and August 3rd
Laumeier Sculpture Park, 7:00 PM





H O F F M E I S T E R M O R T U A R I E S

As a friend of the St. Louis Community

Since 1858,

We're pleased to support

The Compton Heights Concert Band.

Hoffmeister Colonial Mortuary

6464 Chippewa

832-7770

(West of Hampton Village)

The Compton Heights Concert Band

Highlights:

- 1976 Band Formed in living room in Compton Heights neighborhood
- 1977 First Concert in Tower Grove Park
- 1979 First Holiday Pops Concert
- 1980 *TuneFul Tuesdays* now *Musical Mondays* summer concert series in Tower Grove Park
- 1983 VP Fair-audience of 1 million, band bus ends in river!
- 1984 Band charity bingo begins
- 1986 *Sunday Serenades* concert series in Francis Park begins
- 1988 Band hosts Association of Concert Bands Convention
- 1989 First Tour to St. Joseph and Omaha
- 1992 First indoor series - Band on Grand
- 1992 First Missouri Arts Council tour - Hermann, MO
- 1998 First Powell Symphony Hall Concert
- 2000 "Sunrise Serenades" TV Show Aired for 18 months on Saturdays, KMOV, Channel 4, CBS
- 2001 Band celebrates its 25th Anniversary!
- 2002 First *Sousa Saturdays* series in Laumeier Sculpture Park

The driving force behind the Compton Heights Concert Band is a preservationist philosophy determined to promote the American Concert Band, the unique American art form created by Patrick Gilmore in the 1860's and perfected by John Philip Sousa at the turn of the last century, and to play the fine concert band literature of yesteryear. As with jazz, another unique American art form, concert bands and concert band literature are undergoing a resurgence in America as we embark on a new millennium. Sousa's concerts were dubbed "the world's greatest pops concerts". In this tradition, a Compton Heights Concert Band concert features programming appealing to all ages and musical tastes; "something for everyone".

From its modest beginning in the Compton Heights neighborhood livingroom of band organizer, President and Executive Director, **Harry F. Swanger**, in 1976, the Band quickly became a metropolitan St. Louis area tradition, attracting over 50,000 listeners annually to its famed dual summer series, *Sunday Serenades* in Francis Park and *Musical Mondays* in Tower Grove Park. In addition, this year the Band is presenting *Sousa Saturdays*, a three part series, in Laumeier Sculpture Park. The Band performs at annual holiday concerts and metro area events such as the Old Courthouse. Featured artists include: Hugh Smith, tenor; Arturo Sandoval, jazz/classical trumpet wizard; Sukay, "Music of the Andes"; Alex Klein, Chicago Symphony's principal oboist; James Christensen, former Music Director, Walt Disney World; BNFL Brass Band; Jerry Robinson & Sax-O-Peel, The Lennon Brothers; William Warfield, Baritone; Debbye Turner, marimba; Ricardo Morales, Metropolitan Opera principal clarinet; Nuclear Whales Saxophone Orchestra; Myron Floren, accordion; Jean Kittrell & The St. Louis Rivermen, Keith Brion, Sousa portrayer; The Legend Singers; The St. Louis Hills Chorus; and our own vocal duo of Robert Ellison and Beverly Stewart-Anderson. The Band also tours in Missouri under the auspices of the State Missouri Arts Council and will be appearing at the Joplin Pops in Joplin, Missouri next June. This marks the 3rd appearance of the Compton Heights Band in the Joplin Pops series.

Edward Dolbashian, Music Director & Conductor, is the orchestra and opera conductor at the University of Missouri, Columbia, the Kirkwood Symphony, and the Alton Symphony Orchestra, Alton, Ill. Appointed conductor of the Compton Heights Concert Band in September, 1998, he is also a professional oboe and English Horn player. The announcer is **Lucy Schroeder**, wife of band vice-president and tubist **Jon Schroeder**, who is an original member of the Compton Heights Band! Lucy injects a lively sense of humor and aids the audience appreciation of the music.

In addition to weekly Band rehearsals, members devote thousands of volunteer hours at its charity bingos at Bandwagon Hall, 6245 Lemay Ferry Road, 845-1877. The Band is also financially supported by Catherine Manley Gaylord Foundation, Clifford Willard Gaylord Foundation, Foot and Ankle Associates, Hoffmeister Mortuaries, Laumeier Sculpture Park, Regional Arts Commission, Southwest Bank, St. Louis Philanthropic Organization, and the St. Louis Parks & Recreation Department. To make a tax-deductible donation mail to Compton Heights Band, 2335 So. Grand, St Louis, Mo. 63104 or call (314) 776-2227. Web site: www.chband.org

FOOT AND ANKLE ASSOCIATES

PROUDLY SUPPORTS
THE COMPTON HEIGHTS CONCERT BAND

DR. LINDSAY D. BARTH, FACFAS*
DR. CHRISTOPHER T. SLOAN, AACFAS
DR. SAM T. WOOD, FACFAS*

PHYSICIANS AND SURGEONS
OF THE FOOT AND ANKLE

*BOARD CERTIFIED BY THE AMERICAN BOARD OF PODIATRIC SURGERY

Three Convenient Locations:

Tesson Ferry Foot and Ankle
12482 Tesson Ferry Rd.
St. Louis, MO 63128
_____ (314) 842-3100

North County Foot and Ankle
662 Rue St. Ferdinand Rd (Graham Rd)
Florissant, MO 63031
_____ (314) 921-1020

Desloge Foot and Ankle
334 N. State St. Suite B
Desloge, MO 63601
_____ (573) 431-1595

Be sure to look for Dr. Barth in the Trombone Section!

Good Company • Great Food
Fine Wines

Modesto
Tapas Bar & Restaurant

A taste of Spain
on The Hill
314-772-8272
5257 Shaw Ave. (Shaw & Edwards)
Dinner Mon. thru Sat. • Lunch Mon.thru Fri.

Don't Miss Compton Heights Band Upcoming Concerts!

Saturday, September 21, 2002
Webster Groves Jazz Festival, Main Stage, 2:00 PM

Friday, November 29, 2002
Old Courthouse, Tree Lighting Ceremony, 12:00 PM

Monday, December 23, 2002
Powell Symphony Hall, 8:00 PM

America's Band, America's Music!

Strike Up The Band!

Join the Bandwagon! America's Band! America's Music!
Free Official Bandwagon T-shirt with Every Membership!

The Compton Heights Band needs your help more than ever to keep the Sousa tradition of patriotic American music alive and well in St. Louis! Band members collectively donate over 12,000 hours of volunteer time to the Band, including volunteering at our two charity bingos every week! Can we count on your financial donation to meet the many expenses incurred to make these concerts possible? Your tax deductible donation to join our Bandwagon means a lot to us. Membership includes recognition in programs, advance notice and other valuable benefits. Even if you can't join the Bandwagon, please send us whatever you can.

Here's what an "outsider" says: "St. Louis is my favorite example of "The Good Old USA" and the Compton Heights Concert Band is one of the reasons. Your band draws fans of band music from all age groups, young families, students and senior citizens who remember and enjoy our wonderful tradition of performing marches (classic American music). Whenever Mr. Swanger asks me to come back and guest conduct your band I say yes! I feel at home with the "family" feeling I get from the musicians I have gotten to know over the years. You have a musical jewel! Take good care of it!" James Christensen, Walt Disney Consultant and former Music Director.

I want to help the Band and be a Bandwagon member!

- _____ Notables Club (Charitable Remainder Trust, Stock, R.Estate)
- _____ \$1,000 Sousafanatic
- _____ \$ 500 Bandmaster
- _____ \$ 250 Assistant Bandmaster
- _____ \$ 150 Band Director
- _____ \$ 100 Band Member
- _____ \$ 55 Band Aide
- _____ \$ 50 Senior Band Aide (65+)
- _____ \$ _____ Other (no listing or t-shirt)



Please print your name as you would like it listed in the program.

Name: _____

Address: _____

City _____ State _____ Zip _____

Telephone: _____

VS/MC/AE/DS ChargeCard # _____

Expiration Date: _____

_____ Check enclosed (Payable to Compton Heights Band, Inc.)

Turn in at promo sales table or send to:

Compton Heights Band, Inc., 2335 So. Grand, St. Louis, Missouri 63104
 (314) 776-2227, FAX (314) 772-9797 web site: www.chband.org

The Compton Heights Concert Band

Edward Dolbashian, Music Director & Conductor

<u>Announcer</u> Lucy Schroeder	Catherine Reitz Becky Shiflet Bob Shiflet Jaynie Tatro Dawn Wetzzel	Mary Weber
<u>Flute</u> Michelle Hangge Amanda Hanson Elizabeth Jones Carol Marsh Kristen Marsh Elizabeth Watt	<u>Alto Saxophone</u> Chris Florek Nancy Glaser Brad Long <u>Tenor Saxophone</u> Kevin O'Connor <u>Baritone Saxophone</u> Doug Sharp	<u>French Horn</u> Lynn Broeder Jennifer Blankenship Cheryl Hoard Paul Thomas Brian Werner
<u>Flute/Piccolo</u> Carol Marsh	<u>Bassoon</u> Dawn Pilger Harry Swanger	<u>Euphonium</u> Casey Fischer Ryan Ross
<u>Oboe</u> Diane Lieser	<u>Clarinet</u> Steve Abraham Kelly Austermann John Kennedy Bryan Kirchoff Carl Lang Katie O'Connor	<u>Trombone</u> Lindsay Barth David Horger Tim Powers Ed Redmond Dan Redmond
<u>Trumpet</u> Martin J. Andrews Lisa Blackmore Mark Blackmore Paul Florek Charles Hokayem David MacDonald Galen Murphy Robert Redmond Robert Souza George Stroud Steve Tatro Ken Tiefenbrunn	<u>Percussion</u> Gary Fischer Adam Kopff Wm.Shane Williams	<u>Tuba</u> Jeff Hoard Jon Schroeder

Edward Dolbashian

Edward Dolbashian has held the posts of Music Director of the Missouri University Philharmonic in Columbia, Missouri, since 1984; Music Director of the Alton Symphony Orchestra, in Alton, Illinois, since 1993; and the Compton Heights Concert Band since September 1998. He is also the conductor of the Clayton Symphony.



Mr. Dolbashian began his musical training as a student at New York's famed High School of the Performing Arts. He earned his degrees in oboe performance at the Hartt College of Music, Hartford, CT. His conducting career began as director of the Holyoke Symphony Orchestra in Holyoke, MA. He studied conducting at the prestigious Pierre Monteaux School of Orchestra Conducting in Maine, under Charles Bruck; and at Yale University as student conducting assistant to Otto Werner-Mueller leading to a Master of Musical Arts degree in Orchestral Conducting. Further studies took place at the Tanglewood Institute, with Leonard Bernstein, Seiji Ozawa, Andre Previn, and Gustav Meier, and the Boris Goldovsky Opera Conducting Seminar. Mr. Dolbashian was a member of the Hartford Symphony for 11 years and was principal oboe of the Hartford Chamber Orchestra, the Goldovsky Opera Company, and the Hudson Valley Philharmonic. He debuted as oboe soloist in Town Hall, NY, NY, 1969.

Windsor Theatre Group

<u>Accompanist</u> Nancy Mayo	<u>Mezzo-soprano</u> Terree Rowbottom	<u>Tenors</u> Chester Pidduck John Thomas
<u>Sopranos</u> Tina Marie Coleman Jill Holmes Cheri Ann Schear	<u>Altos</u> Catherine Edwards Kopff Natalie Wisdom	<u>Baritones</u> Ed Golterman Rev. David C. Pelsue Jeff Stewart

The Compton Heights Concert Band

Sousa Saturdays #3 Saturday, August 3, 2002 - Laumeier Sculpture Park

Sunday Serenades #6 Sunday, August 4, 2002 - Francis Park

Musical Mondays #6 Monday, August 5, 2002 - Tower Grove Park

Hugh Smith, Tenor
Norree Boyd, Soprano
Windsor Theatre Group

Program

Die Fledermaus Overture	Johann Strauss
The Red Mill Highlights Windsor Theatre Group	Victor Herbert
I Know and Coming Home Norree Boyd, Soprano	Charles Willeby / Sousa
The Gold Bug March	Victor Herbert
Un bel di vedremo from <i>Madama Butterfly</i> Norree Boyd, Soprano	Giacomo Puccini Arr. by Donald W. Stauffer
Vesti la Giubba from <i>Pagliacci</i> Hugh Smith, Tenor	Leoncavallo/Arr. D.W. Stauffer Arr. by Leonard Smith
O Soave Fanciulla from <i>La Boheme</i> Norree Boyd, Soprano and Hugh Smith, Tenor	Giacomo Puccini Arr. by Donald W. Stauffer
Excerpts from <i>Carousel</i> and <i>West Side Story</i> Hugh Smith, Tenor and Norree Boyd, Soprano	Rodgers&Hammerstein/Bernstein
Intermission	
El Capitan March from <i>El Capitan</i>	John Philip Sousa
Come Boys/Drinking Song from <i>The Student Prince</i> Windsor Theatre Group	Sigmund Romberg
Golden Days from <i>The Student Prince</i> Hugh Smith, Tenor	Sigmund Romberg
Deep in My Heart from <i>The Student Prince</i> Hugh Smith, Tenor; Norree Boyd, Soprano	Sigmund Romberg
I'll Walk With God from <i>The Student Prince</i> Hugh Smith, Tenor; Windsor Theatre Group	Arr. R. Hayman/Jerry Robinson
March from <i>Carmen</i>	Bizet-Bellis
French Military Marching Song from <i>The Desert Song</i> Windsor Theatre Group	Sigmund Romberg
Desert Song from <i>The Desert Song</i> Hugh Smith, Tenor	Sigmund Romberg
Serenade from <i>The Student Prince</i> Hugh Smith, Tenor	Sigmund Romberg

The Compton Heights Concert Band Thanks our Summer Sponsors!

Blue Bunny Ice Cream, Blue Ribbon REALTORS, Catherine Manley Gaylord Foundation, Clifford Willard Gaylord Foundation, Commerce Bank, Dierbergs, The Foot and Ankle Associates, Hoffmeister Mortuaries, Laumeier Sculpture Park, Modesto Spanish Tapas Bar & Restaurant, Regional Arts Commission, St. Louis Parks, Recreation & Forestry Department, Southwest Bank, St. Louis Philanthropic Organization, Tower Grove Park, and The Bandwagon.

Hugh Smith

Hugh Smith hails from Lebanon, Ohio. He holds a Masters in Music from Bowling Green State U., Ohio, and a Masters in Fine Arts from the Academy of Vocal Arts, Philadelphia. He has appeared with orchestras and opera companies all over the world.

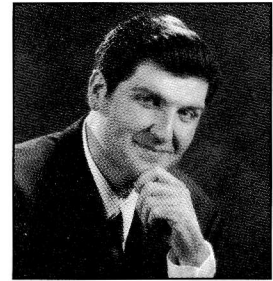

Hugh has appeared as guest soloist with the Compton Heights Concert Band every year since 1997. Audiences in St. Louis who have heard him perform with the Band or with the St. Louis Symphony, continue to demand his return! He will be back for the Band's annual Powell Hall concert on Monday, Dec. 23, 2002.

Fans tour the world! Many have traveled the world to see Hugh perform. In the last four years, groups have traveled to Amsterdam, Hamburg, Detroit, Toronto, Paris and London. The tours are guided by Harry & Kitty Swanger. The next tour is Munich, September 25th-October 1, 2002, for Manon Lescaut. Inquire regarding limited slots at the promotional table. Talk to Kitty or Harry Swanger.

Awards: 1993 International Friedrich Schorr Competition, 1994 Metropolitan Opera National Auditions, 1994 Mario Lanza Competition, 1995 Luciano Pavarotti International Competition, 1996 Placido Domingo International Competition, 1997 Sullivan Foundation Award.

Soloist with: American Symphony Orchestra and Concert Chorale of New York, Fort Wayne Symphony, Kennedy Center Awards in honor of Luciano Pavarotti, Philadelphia Orchestra, Pacific Symphony Orchestra, and St. Louis Symphony Orchestra.

Concert Performances: Beethoven's Ninth (Puerto Rico Symphony), Die Liebe der Danae (Avery Fisher Hall, NY), Dvorak's Stabat Mater (Beethovenhall, Bonn), Giovanna d'Arco (Carnegie Hall), Le Roi Arthus (Avery Fisher Hall), Les Troyens (Edinburgh Festival), Nabucco (Carnegie Hall), Tosca (Met in the Parks, NY), Verdi Requiem (Bologna, teatro comunale).

World Premier: An American Requiem by Richard Danielpour on November 14/15, 2001.

Recordings: An American Requiem by Richard Danielpour; King Midas in Die Liebe der Danae by R. Strauss (Avery Fisher Hall, NY); several Compton Heights Band appearances.

Opera Performances: Alfredo, La Traviata (Lyric Opera of Chicago, Opera de Puerto Rico, Lisbon); Forrester, Attila (Lyric Opera of Chicago, Bologna, Parma); Cavaradossi, Tosca (Netherlands Opera); Des Grieux, Manon Lescaut (Opera Pacific); Don Carlo, Don Carlo (Opera de Paris); Don Jose, Carmen (Toledo Opera; Michigan Opera Theatre, Detroit); Duke, Rigoletto (Hamburg); Faust, Faust (Dayton); King Midas, Die Liebe der Danae (Avery Fisher, NY); Laca, Jenufa (Lyric Opera of Chicago, Charleston, Spoleto USA); Lenski, Eugene Onegin (Academy of Vocal Arts, Phil.); Manrico, Il Trovatore (Academy of Vocal Arts, Phil.); Matteo, Arabella (Chatelet Theatre de Musicale de Paris); Pollione, Norma (Opera Geneve, Berlin Staatsoper); Pinkerton, Madama Butterfly (Houston, San Francisco, Napoli, Teatro San Carlo); Riccardo, Un Ballo in Maschera (Academy of Vocal Arts); Rodolfo, La Boheme (Cincinnati, Toledo, Dayton, Hamburgische Staatsoper).

Norree Boyd

Norree Boyd lyric soprano, was educated at East Tennessee State University and Cincinnati Conservatory of Music. Born to musician parents, Norree began performing at the age of 3. She studied piano, organ, clarinet, oboe and saxophone, playing in musical ensembles ranging from woodwind quintets to jazz bands. She began studying voice with Robert LaPella at East Tennessee State University and continued studying at Cincinnati Conservatory of Music with Helen Laird, John Alexander, and Andrew White. Norree has performed major opera roles such as Norina in Don Pasquale and Pamina in Die Zauberflote throughout the United States, has served as soprano soloist in oratorios such as Bach's B Minor Mass, Mozart's Requiem, and Poulenc's Gloria, and has been presented in concert at various venues in the United States and England. She is equally at home singing cabaret as well as the music of Bach, Gershwin, and Puccini. Her voice has often been compared to Lily Pons, one of her favorite sopranos. Norree has recorded a CD entitled Remember Me featuring music from opera, cabaret, and music theatre accompanied by her father, Don Boyd, and her friends Robert Hebble and Robert Sharon. Also, Norree has vast administrative experience in the state of South Carolina, the Palm Beach County Cultural Council, and as executive director of the Missouri Arts Council.



The Bandwagon 2002

Notables Club

Anonymous
Hugh & Ann Bergman
Mr. Bob Blankmann
Carol Joy Brooks Memorial
Representative Russ Carnahan
Catherine Manley Gaylord Foundation
Clifford Willard Gaylord Foundation
Mildred Dennis
Senator Patrick Dougherty
Tony Grasso, Grasso Bros., Inc.
Robert Nicolay
Alderman Jim Shrewsbury

Sousafanatic \$1,000

Dr. Lindsay Barth,
Foot and Ankle Associates
Mrs. C.O. Hanes
Harrison Don King
John Howard Merle, CLU, CHFC,
LUTCF, MBA

Bandmaster \$500

Tony Grasso
Barbara B. Sterkel, M.D.

A. Bandmaster \$250

Marion Cadwallader
Bette & Andrew Constantin
Nancy Kranzberg
Susan and John Wilson

Band Director \$150

Rainey & Bob Fahey
Dressel's Pub
Dorothy J. Heagney
Don Henefer Jewelers
Mary Hippe
Matthias & Priscilla Jones
Anita Lieser
Loni & Steve Martin
Lynn & Stephen Muench
Chris Miranti
Joseph (Mike) Mount
& Mary G. Mount
Rosemarie & Richard Nelson
Tom & Alice Nelsen
St. Louis Hills Neighborhood Assoc.
George & Macie Stroud
Shirley Sweet
Ronald and Dianne Winney
Karen Wolff

Band Member \$75-\$100

Ed & Charlotte Abraham
AMS Controls Inc.
Joann Arpiani
Fred & Catherine Baumgarth
Mr. Donald H. Bergmann
Flora Bild
Anne & Dick Bischoff
Kenneth & Donna Bodart
Ann Boggiano
Hallye & Merle Bone

A. Jane Brandt
Joyce and Hartley Carlson
Christina Carr
Neysa Chouteau
Jim & Ginger Crooks
Peggy & Robert Drummond
Chris & Betty Eichenlaub
Evelyn & Tom Finnie
Vivian Franke
Alyce Goessling
Bob & Jeanne Haddenhorst
John & Dorothy Herweg
Dan & Pat Heuermann
Dr. Clark J. Hickman
Pat & Paul Holzen
Marguerite Jost
Bryan Kirchoff
Ken & Jeanne Kirchoff
Engelbert & Barbara Knaus
Daniel Layne
Richard Lay & Tracy Lender
J. M. Lett
Mrs. Patricia Mazanec
Burchard Neel, Jr. & Ruth H. Neel
Steve and Bobbie Ohmer
Donald Paul
Pi Epsilon Alpha Chapter-
-Phi Beta Fraternity
Marian Reitz
The Robinson Family
David Royce
Peter C. Sharamitaro, Jr.
Jim & Michele Sherman
Charles & Christine Spomer
Betty & Dan Staufenbiel
Mr. & Mrs. David Steger
Ann Still
Robert & Jean Taylor
George F. Zeiss

Band Aide \$55

Walter & Judy Abell
Charles & Marjorie Amelotti
Shari & Andrew Barrett
Marie & Fran Bergmann
Tom & Dana Brennan
Joyce & Hartley Carlson
Donald W. Cramer
James P. Cummings
Alex & Gloria Deeken
Mr. & Mrs. Jordan H. Eggers
Janice English
Dr. Richard A. & Mrs. Anice M.L. Etz
Nancy Anne Fellingner
Debbie Fellenz
Alyce Goessling
Frank & Doris Hartmann
Eleanor B. Hecht
Jackie & Roger Heitland
Richard Henerfer
Rich & Jean Iezzi
Ed & Marge Jardon
John Karel
Diana M. LaFata
David & Judy Lane

Barbara & Bob Lindecke
Lil Loehr
Sharon Majoros
Linda Meierhoff
Evelyn Michel
Marcella Milcic
Dan Mitchell & Jackie Schmidt
Dr. & Mrs. James Oleskevich
Patrick & Vicky O'Neill
Lynn Osterkamp
Mike & Peggy Pollihan
Cathryn C. & Michael Rancilio
Ron & Jean Riess
Patricia Roerig
Dolores Roesch Bowersox Insurance
Earl & Arleen Roettger
John & Albert E. Schaefer
Chez Smit-ley
Mr. & Mrs. Ralph Soebbing
Mark & Nancy Svendsen
David E. & Lillian S. Stein
Laura Thomas
Sandra Thomas
Mike, Elyse, Stephanie, Sam Tillman
Mr. & Mrs. William A. Vogel
Mr. & Mrs. Eugene Vogt
Norman & Shirley Williams
Bill & Rose Wright

Senior Band Aide \$50

Howard C. Adele
Jean & Mickey Alessi
Barbara K. Anderson
Joann Arpiani
Margaret H. Atkins
Donald J. Backer
Betty Jane Barsachs
W. Richard & Virginia Bartz
Helen Bauer
E. Eugene-Margaret Beatty
Rich & Rose Behnen
Carl & Marian Bergman
Donald H. Bergmann
Mary Blumenkemper
Bud & Charlotte Bornholdt
Bob & Teddy Branom
Frances R. Breckner
Kenneth Breckner
Sister Lorraine Brueggemann
John & Florence Carroll
J.W. Clark
Bob & Sylvia Clobes
Don and June Crowther
Mrs. Marion L. Davis
Margaret Del Monaco
Ruth Depker
Mary Ann Dill
Nancy Van Dillen
Dorothy and Rose
Frank & Arleen Doss
Miriam & Eugene Dryden
Jean & Jerry Dudding
Harold & Mickey Duke
Bill & Rose Ebert
Jane E. Eck

Senior Band Aide \$50

Jean & Jerry Dudding
Harold & Mickey Duke
Bill & Rose Ebert
Jane E. Eck
Marie Eckert
Mary Jane Elliott
Virgil & Ruth Engel
Bob & Fae Felt
Ken & Joan Fiala
Lillian Finn
A & B Franke
Harlie M. Frankel
Dr. Raymond Frederick
Erlene & John Frese
Reva M. Freund
Mrs. Nell Ganter
Bob & Judy Glasscock
Larry & Betty Gliedt
Bernadine & Robert Gregory
Mary C. Guinn
Jack & Dawn Harbison
Kuni Harmon
Sheila Harris
Marguerite E. Heider
Floris Hemker
Carl J. Henke
Eugenia C. Henke
Glenn & Mary Hensley
Ray & Bernice Hilgert
Norm & Adelma Hoerber
Nellie Hohnsen
Marie-Louise Holbert
Vickie D. Kamadulski
Edwin Kastner
Jim & Jeannette Kille
Rosemarie Kirchoefer
Andy and Ruth Kocot
Joyce & Bill Kolnik
John W. Kourik
Marie Kowalski
Arnold & Janet Kreitman
Mr. & Mrs. Robert P. Laclede
Margaret Lange
Bernice Langing
Harry and Patricia Lenzen
Vernon & Versa Lindemann
Billie Linder
Ruth L. Lottmann

The Bandwagon 2002

Bill & Elenor Luebberts
Lou & Nola Macchi
Anna Marie Mackey
Jeanette Mahacek
Mary J. Matushek
Mrs. E.F. McBride
Bernice R. Michener
Tom & Joanne Mudd
Rose & Bill Mueller
Chuck & Marie Murphy
Burchard & Ruth Neel
Wade & Corinne Norman
Helen Novak
Ralph E. Oliver
Don Paulsen
Ray Pfeiffer
Clyde & Esther Phillips
Father David C. Polek, C.S.S.R.
Bob & Carol Powers
Virginia Puckett
Lucile Quernheim
Richard A. Rapp
Gilbert & Margaret Reed
Milt & Marilyn Reinert
Dorothy M. Rhoades
Gerald Rogers
Vi Saffo
Robert Sampson
M. Madelene Schatz
Ruth Schemkes
Frank Carl Seeber
Barbara & Nathan Simon
Joan & David Skelton
George & Margaret Sneed
Phil & Carole Sotir
Betty Spitler-Larson
Shirley Stoecker
Grace M. Stover
Betty & Bill Taylor
Harold & Kermin Thies
Dr. S.J. Trefletti
Nancy Van Dillen
Bob & Marilyn Volk
Edmund L. Vorhes
Radmilla Vukovich
Wilma Weber
Mr. & Mrs. Wm. Wells
Carl & Wilma Wienold
Ann & Joe Wilson
Florentine Wozniak

Memorials

Betty Blankmann
Carol Joy Brooks
William B. Mazanec:
Rita S. Curtis
James Eichhorst
Bob & Rainey Fahey
Karen Hoffmann
Anita Lieser
Mary J. Matushek
Patricia J. Mazanec
Carolyn Otz:
Barbara J. Moore
Rodney R. Reinke:
Mary R. Reinke
Verna E. Schroeder
Alan & Dottie Akerson
Anheuser-Busch Corporate
Communications Department
Jean Bender
Pauline & James Brennan
Lorene Ferrario
Cindy, Paul, Elliot & Daniel Gross
Sandi Hagler
Donald & Nancy Hanson
George Dusty Himes
Al & Marilyn Horst
Joseph J. Kiske
Harrison Don King
Mr. Steve LeResche
James & Jane Orling
Vip Petrowski
Scott & Kathleen Powers
Ann Reichenbacher
Mary Reinke
Bob & Ruth Ann Shifflet
Carolyn J. Vandermay
Harold A. Spellmeyer
Joan Graf (Bunny) Wilhite
Tom Wilhite

Matching Gifts

AXA Foundation
Boeing Company
Champion International
Emerson Electric
Harris Interactive
Lucent Technologies
Mallinckrodt, Inc.
McGraw-Hill Companies
Norfolk Southern Foundation
Pfizer and SBC Foundation

Would you like to play in the Compton Heights Band?

We rehearse on Thursday nights year-round and Saturdays in the summer! We perform concerts in the summer, fall, and winter! During the spring we are rehearsing for our summer season. If you play a woodwind, brass, or percussion, please join us! Every member (including the conductor) volunteers once per month at one of our charity bingos. Being a member is rewarding, hard work, exciting and fun! Play hundreds of pieces of music each year, enjoy exceptional professional conducting, camaraderie within the band, and perform with the best soloists in the world! **(Auditioning is easy!)**

Yes! I am interested in joining the Band! I play _____

Name: _____

Address: _____ City _____ State _____ Zip _____

Daytime Telephone: _____ Night Telephone: _____

Turn in at promo sales table or send to: Compton Heights Band, Inc., 2335 So. Grand, St. Louis, 63104
(314) 776-2227, FAX (314) 772-9797 web site: www.chband.org

**Buy your tickets, now, for the
Compton Heights Band's Annual
December Powell Hall Concert!**

Monday, December 23, 2002, 8:00 PM
Powell Symphony Hall
Guest Artist: Hugh Smith, "the 4th tenor" and more!

Tickets on sale now!
Call the St. Louis Symphony Box office at 534-1700
or FAX 286-4111
or go to the Box office at 718 North Grand Boulevard
or visit their website: www.slsso.org/events

New!

**Soon to be
released!**

**3 new CDs
Featuring
The Compton
Heights Band**

**Hugh Smith,
Tenor**

**Robert Ellison,
Baritone**

**St. Louis Hills
Chorus!**

Order Today!

**Use the handy
form on the next
page.**

**The Compton Heights Concert Band's
America's Favorites**

Featuring: Robert Ellison, Baritone and Hugh Smith, Tenor
St. Louis Hills Chorus

- | | |
|-----------------------------------|-----------------------------|
| 1 2001 A Space Odyssey/El Capitan | 10 I'll Walk With God |
| 2 God Bless The USA | 11 Serenade |
| 3 Battle Hymn of the Republic | 12 Nessun Dorma |
| 4 America | 13 Washington Post* |
| 5 National Emblem | 14 Star Spangled Banner* |
| 6 Ah, Sweet Mystery of Life | 15 Semper Fidelis* |
| 7 Be My Love | 16 Overture 1812* |
| 8 Carousel | 17 Stars & Stripes Forever* |
| 9 Vesti La Giubba | |

**The Compton Heights Concert Band's
Best of Hugh Smith**

Featuring: Hugh Smith, Tenor
Guests: St. Louis Hills Chorus and St. Louis County Community Chorus

- | | |
|-----------------------------|----------------------------------|
| 1 La Danza | 9 Vesti La Giubba |
| 2 Come Back to Sorrento | 10 Che Gelida Manina |
| 3 Core n Grato | 11 E Lucevan Le Stelle |
| 4 Ah, Sweet Mystery of Life | 12 The Lord's Prayer |
| 5 And This is My Beloved | 13 Guardian Angels Around My Bed |
| 6 Be My Love | 14 M'Appari* |
| 7 I'll Walk With God | 15 Serenade (Student Prince) |
| 8 Carousel | 16 Nessun Dorma |

**The Compton Heights Concert Band's
Best of the Holidays!**

Featuring: Hugh Smith, Tenor
Guests: St. Louis Hills Chorus and St. Louis County Community Chorus

- | | |
|-------------------------------|----------------------|
| 1 Sleigh Ride | 8 Chanukah is Here |
| 2 Hark The Herald Angels Sing | 9 Bugler's Holiday |
| 3 Deck The Halls | 10 Panis Angelicus |
| 4 Joy To The World | 11 Gesu Bambino* |
| 5 Jingle Bell Rock* | 12 O Holy Night |
| 6 White Christmas | 13 Hallelujah Chorus |
| 7 Feliz Navidad | |

I want to order the Compton Heights Band Recordings!

1998, 1999 and 2000 are Holiday Concerts recorded at Powell Symphony Hall with Hugh Smith, tenor soloist. "America's Favorites" "Best of Hugh Smith" and "Best of the Holidays" can also be ordered.
(Recorded at Powell Hall and Tower Grove Park)

___ 1 CD \$20 each Indicate year of Holiday Concerts: ___'98 ___'99 ___ 2000
OR ___ America's Favorites ___ Best of Hugh Smith ___ Best of the Holidays

___ 1 Video \$25 each Indicate year of Holiday Concerts: ___'98 ___'99 ___ 2000
OR ___ America's Favorites ___ Best of Hugh Smith ___ Best of the Holidays

SPECIAL SETS:

___ 2 CD set \$35 / set of two (Please indicate below which recordings you are ordering.)
___ 2 Video set \$50 / set of two (Please indicate below which videos you are ordering.)

___ 3 CD set \$45 / set of three (Please indicate below which recordings you are ordering.)
___ 3 Video set \$60 / set of three (Please indicate below which videos you are ordering.)

___ 4 CD set \$55 / set of four (Please indicate below which recordings you are ordering.)
___ 4 Video set \$70 / set of four (Please indicate below which videos you are ordering.)

___ 5 CD set \$62 / set of five (Please indicate below which recordings you are ordering.)
___ 5 Video set \$75 / set of five (Please indicate below which videos you are ordering.)

___ 6 CD set \$66 / set of six (Please indicate below which recordings you are ordering.)
___ 6 Video set \$84 / set of six (Please indicate below which videos you are ordering.)

___ America's Favorites
___ Best of Hugh Smith
___ Best of the Holidays

Holiday Concerts Recorded at Powell Symphony Hall: Indicate Years ___ 1998 ___ 1999 ___ 2000

Name: _____

Address: _____

City _____ State _____ Zip _____ - _____

Phone (Daytime) _____ Phone (Evening) _____

Charge (Visa, Mastercard, American Express, or Discover)

Account Number: _____

Expiration Date: _____

Add \$5 for shipping and handling (if ordering by mail). Total Amount \$ _____

Checks Payable and Send to:

Compton Heights Band, Inc.

2335 So. Grand

St. Louis, Missouri 63104

Phone: (314) 776-2227 FAX: (314) 772-9797

And The Blue Ribbon Goes To...

THE COMPTON HEIGHTS BAND

For Another Outstanding Performance

From your Friends At:



Three offices To Serve You

John Powel Walsh, Broker
4924 Hampton Avenue
St. Louis, MO. 63109-3109
(314) 352-1838



Blue Ribbon Commercial
14280 Manchester Road
Manchester, MO. 63011-4508
(800) 486-1838



David Klotz, Broker
14278 Manchester Road
Manchester, MO. 63011-4508
(636) 227-2550

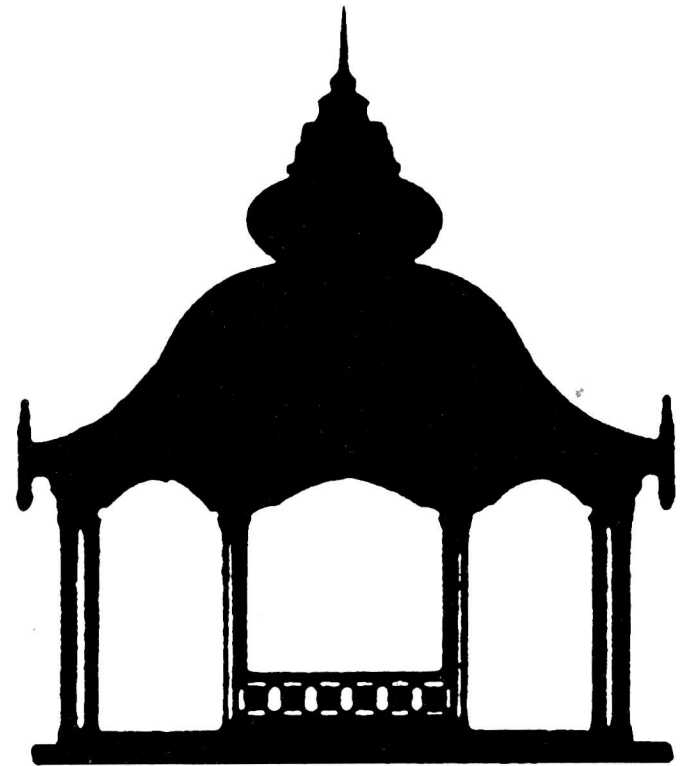

**In harmony
with our community
since 1920.**



SOUTHWEST BANK

A St. Louis Name To Count On Since 1920

Kingshighway at Southwest	776-5200
Kingshighway at Chippewa	776-5200
Clayton—Brentwood Blvd. 1/2 mile north of the Galleria	727-7070

Now in Crestwood, too.

9206 Watson Road across from Crestwood Plaza Dillard's

842-5455

Member, FDIC